

Appendix 9 - Proposed First floor plans

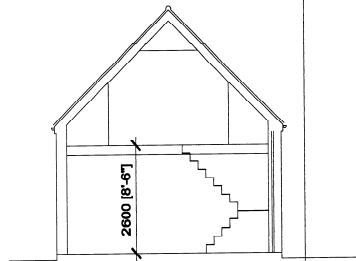
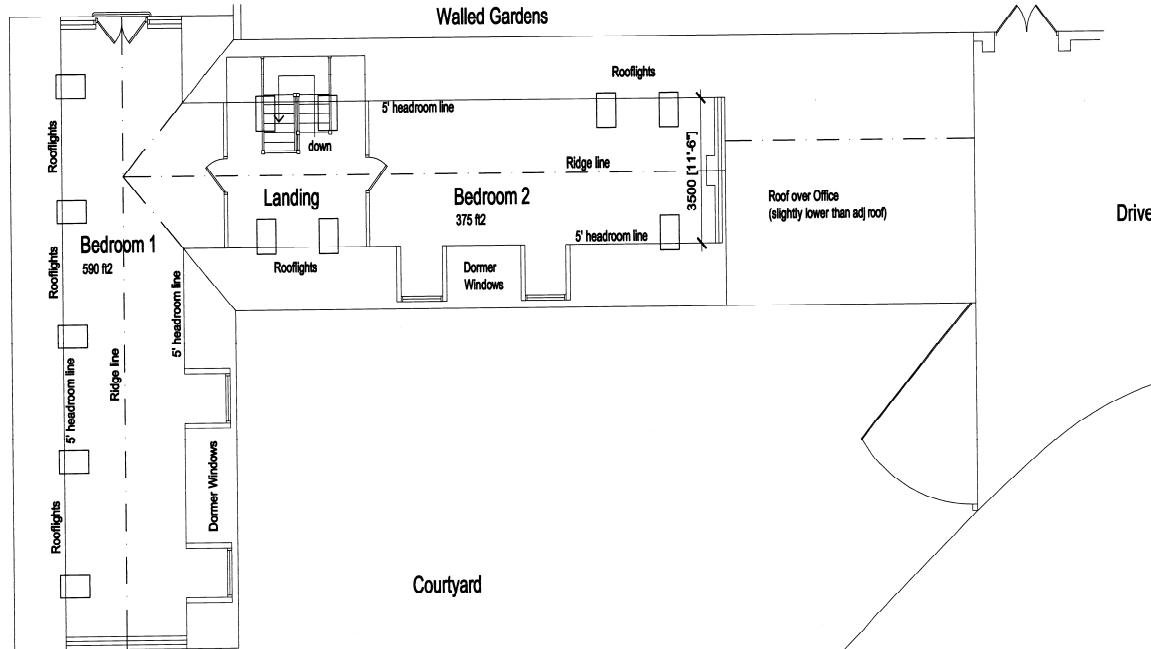

Typical Section

NOTES:
1. All Dimensions to be checked on site.

STOULTON BOROUGH COUNCIL
PLANNING
2 SEP 2012
DATE RECEIVED

12/2326/11

AYTON ARCHITECTURAL SERVICES
grahamyoun@btinternet.com tel: 07862 865148
facebook/ayton architectural services

**Conversion of Stable Block
Handley Cross : Yarn**

**Proposed FF Plan
1:100 @ A3
(scales may vary on pdf files)
Job No - 12022 - 003**